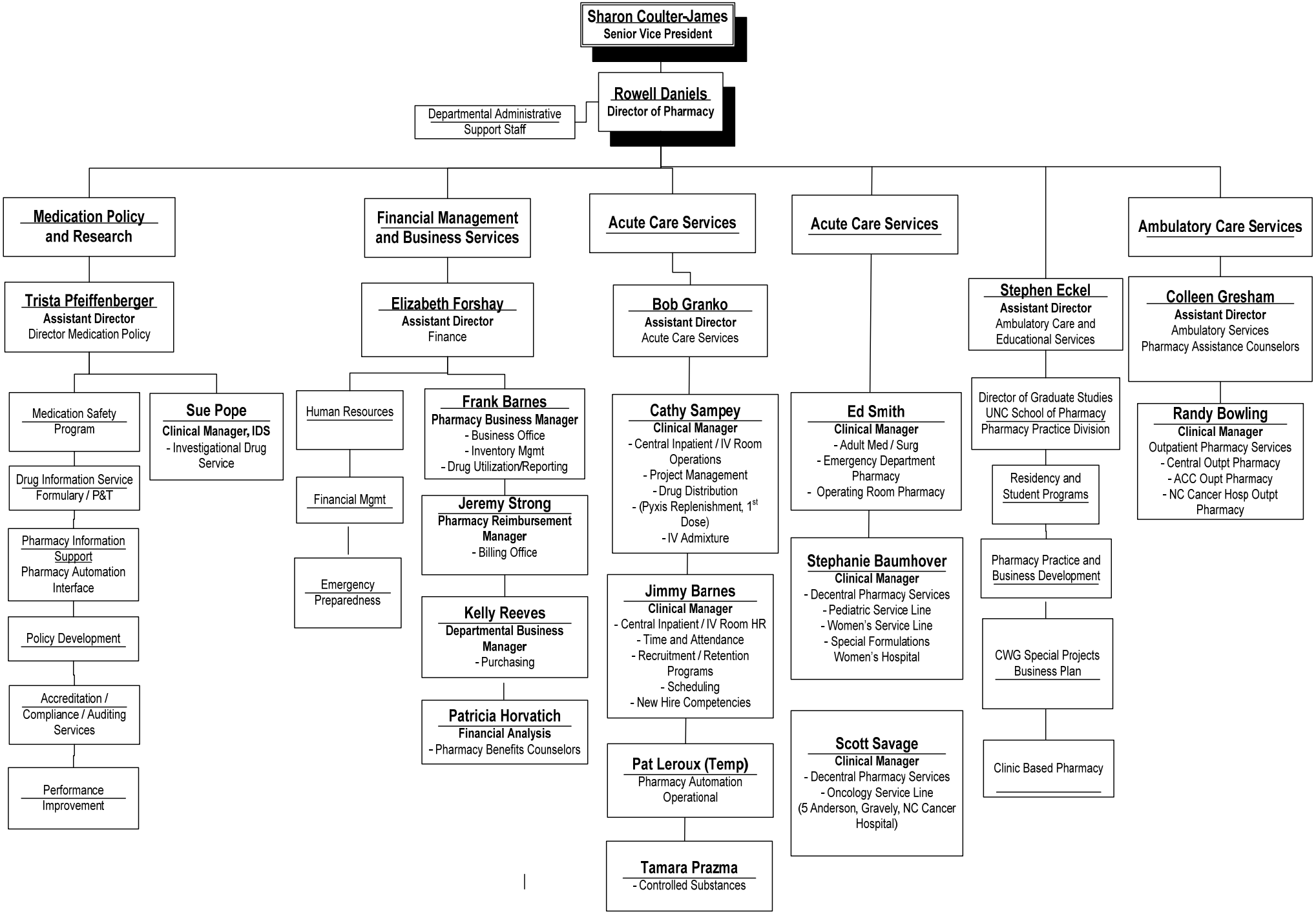
Sharon Coulter-James
Senior Vice President
Rowell Daniels
Director of Pharmacy
Departmental Administrative Support Staff
Medication Policy and Research
Trista Pfeiffenberger
Assistant Director
Director Medication Policy
Medication Safety Program
Drug Information Service Formulary / P&T
Pharmacy Information Support Pharmacy Automation Interface
Policy Development
Accreditation / Compliance / Auditing Services
Performance Improvement
Sue Pope
Clinical Manager, IDS
- Investigational Drug Service
Financial Management and Business Services
Elizabeth Forshay
Assistant Director
Finance
Human Resources
Financial Mgmt
Emergency Preparedness
Frank Barnes
Pharmacy Business Manager
- Business Office
- Inventory Mgmt
- Drug Utilization/Reporting
Jeremy Strong
Pharmacy Reimbursement Manager
- Billing Office
Kelly Reeves
Departmental Business Manager
- Purchasing
Patricia Horvatich
Financial Analysis
- Pharmacy Benefits Counselors
Acute Care Services
Bob Granko
Assistant Director
Acute Care Services
Cathy Sampey
Clinical Manager
- Central Inpatient / IV Room Operations
- Project Management
- Drug Distribution
- (Pyxis Replenishment, 1st Dose)
- IV Admixture
Jimmy Barnes
Clinical Manager
- Central Inpatient / IV Room HR
- Time and Attendance
- Recruitment / Retention Programs
- Scheduling
- New Hire Competencies
Pat Leroux (Temp)
Pharmacy Automation Operational
Tamara Prazma
- Controlled Substances
Acute Care Services
Ed Smith
Clinical Manager
- Adult Med / Surg
- Emergency Department Pharmacy
- Operating Room Pharmacy
Stephanie Baumhover
Clinical Manager
- Decentral Pharmacy Services
- Pediatric Service Line
- Women's Service Line
- Special Formulations Women's Hospital
Scott Savage
Clinical Manager
- Decentral Pharmacy Services
- Oncology Service Line
(5 Anderson, Gravely, NC Cancer Hospital)
Stephen Eckel
Assistant Director
Ambulatory Care and Educational Services
Director of Graduate Studies UNC School of Pharmacy Pharmacy Practice Division
Residency and Student Programs
Pharmacy Practice and Business Development
CWG Special Projects Business Plan
Clinic Based Pharmacy
Ambulatory Care Services
Colleen Gresham
Assistant Director
Ambulatory Services
Pharmacy Assistance Counselors
Randy Bowling
Clinical Manager
Outpatient Pharmacy Services
- Central Outpt Pharmacy
- ACC Oupt Pharmacy
- NC Cancer Hosp Outpt Pharmacy

7/9/09